

24277

14 PLYMOUTH AVENUE, MAPLEWOOD



Board of Realtors of the Oranges and Maplewood

Photo by George B. Biggs, Inc.

21922 14 PLYMOUTH AVENUE, MAPLEWOOD @



Board of Realtors of the Oranges and Maplewood

Photo by George B. Biggs, Inc.

18586 14 PLYMOUTH AVENUE, MAPLEWOOD **



Board of Realtors of the Oranges and Maplewood

Photo by George B. Biggs, Inc.

17975 14 PLYMOUTH AVENUE, MAPLEWOOD



Board of Realtors of the Oranges and Maplewood

Photo by George B. Biggs, Inc.

• 21922 14 Plymouth Ave., Mplwd \$63,500. 1F

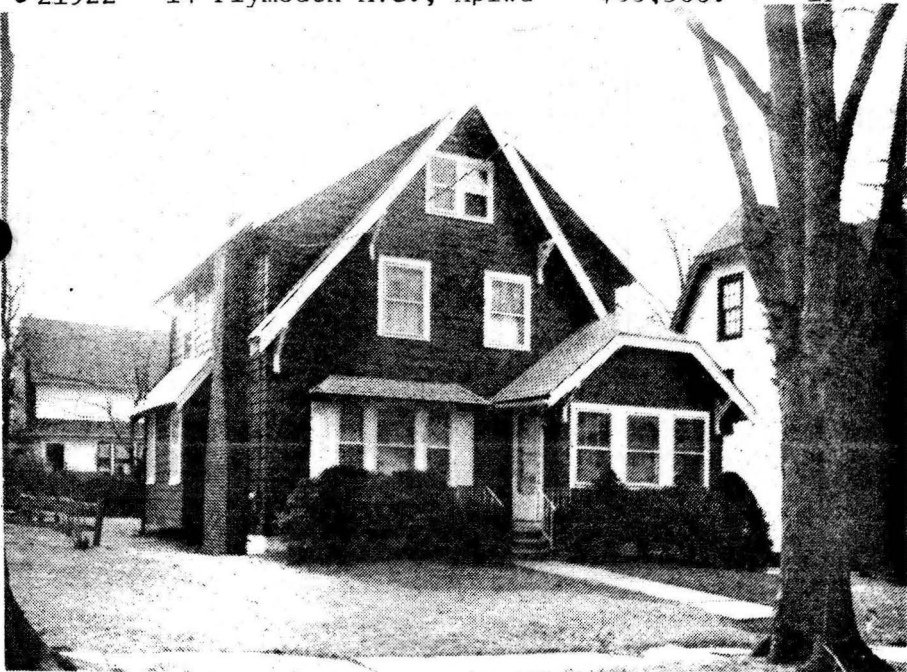

Law M & 24277

• 21922 14 Plymouth Ave., Mplwd \$63,500. 1F
Nr. Prospect St. (Prev. 18911)

Lot 50x100 Lot 27 Plt 19

Col, fr, comp rf, all ss/scrs, 220 VS

1st-4-vest, lr w/fp, dr, brk nk, kit, pan, den, lav

2nd-3-3 brs, bath w/s.o.t.

3rd-1-1 br, lav, attic, closed stairs

Bsmt-rec. rm, laund

ST: Gas

2-car det. garage, paved drive

L-7.0 B-19.5 '77 Rate 7.51 Taxes \$1990.15 Poss:

30-90 days. Call owner for all appts. No key w/L.R.

Owner usually at home. Kit. remodeled in Dec. '77.

Roof about 3 yrs old. Incl: stair & hall cptg, w/w

in small br. Refrig. nego. Tuscan GS, Mplwd Jr,

Columbia HS, St. Joseph's Paro., bus 31, Mplwd RR

Sta. Subject to errors & omissions.

LR:GAA 376-2266 30020008/90020008 (6-60-40-o.a.a.)

Owners: Richard L. & Antoinette Marra, Prem.,

763-5943

Conv. 14 Plymouth Ave., Mplwd 8-1-2-2 lavs 4 brs. \$63,500.

SEP

1978

SEP 19 1978
Mr. Tolson
Department of Justice
Washington, D.C. 20530
Dear Mr. Tolson:
I am writing to you regarding the
information received from the
FBI regarding the activities of
the [redacted] group.
I am sure you are aware of the
importance of this information
and the need for a thorough
investigation into the
activities of this group.
I am sure that you will find
this information to be of great
value to your department.
I am sure that you will find
this information to be of great
value to your department.
I am sure that you will find
this information to be of great
value to your department.
I am sure that you will find
this information to be of great
value to your department.

18586 14 Plymouth Ave., Mplwd.

\$57,900. 1F



See M of 2-1982

18586 14 Plymouth Ave., Mplwd. w \$57,900. 1F
Near Prospect (Prev.17975)

Lot 50x100 Lot 27 Plt 19

Col, frame, comp. rf, all ss/scrs, 220 VS, 100 amsp

1st-5-vest, lr w/fp, dr, brk rm, kit, lav, lrg pan. den

2nd-3-3 brs, bath w/s.o.t.

3rd-1-br, lav

Bsmt-rec.rm, laund

ST:Gas

1-car fr det. garage, paved drive

L-7.0 B-19.5 '76 Rate 7.31 Taxes \$1937.15 Poss 90 days
or arranged. Call owner for all appts. No key w/L.R.

Someone home usually. Washer, dryer & refrig. nego. Stair
& hall cptg, & w/w in small br incl. 1 a/c on 3rd flr.
Roof 2 yrs old. Tuscan GS, Mplwd Jr, Columbia HS, St.
Joseph Paro., bus 3l, Mplwd RR Sta. Subject to errors &
omissions.

LR:NLA 376-9393 10027007/70027007 (6-60-40-o.a.a.)

Owners: Richard L. & Antoinette Marra, Prem. 763-5943

Col. 14 Plymouth Ave., Mplwd. 9-1-1-2 lavs 4 brs. \$57,900.

JUL 1977

17975 14 Plymouth Ave., Mplwd.

\$57,900 1



17975 14 Plymouth Ave., Mplwd.

\$57,900 1

near Prospect St

(Prev 10193)

Lot 50x100 Lot 27, Plt 19

Col, frame, comp rf, all ss & scrs, 220 VS, 100 Amps

1st-5-vest, lr w/fp dr, brk rm, kit, lav, lrg pan den

2nd-3-3 brs, bath w.s.o.tub

3rd-1-1 br, lav.

Bsmt-rec rm, laund.

ST:Gas

1-car garage det, paved drive

L-7.0 B-19.5 '76 Tax Rate 7.31 Taxes \$1937.15. Poss: 90

days or arranged. Call owner for all appts. There is

no key available. Washer, dryer & refrig nego. The stair

and hall carpeting and w/w in sm.bedrm incl. Tuscan

GS., Mplwd Jr., Columbia HS., St Joseph paro. Bus 31,

Mplwd RR Sta. Subject to Errors and Omissions.

LR:AKH 379-7273 100020006/40020007 (6-60-40 o.a.a.)

Owner:Richard L. & Antonette Marra, prem 763-5943

Conv.14 Plymouth Ave., Mplwd. 9-1-1-2 Lavs. 4 Brs.\$57,900

#7497--1/12/77 Anxious for offers. SHOW.



10193 14 Plymouth Ave., Mplwd.

\$49,500 1

Near Prospect St (Former 50954)

Mtge'd.

Lot 50x100 Lot #27, Plt 19

Col frame, comp rf, HW flrs, walls-full ins, wea wind & drs, all comb ss, 220 Volt Serv.

1st-5-vest, lr w/fp, dr, den, brk rm, kit, lav.

2nd-3-3 bedrms, t. bath w.s.o.tub

3rd-1-1 bedrm, lav

Bsmt-rec rm, laund, galv & copper w.p.

ST:Gas

1-car garage frame det paved drive

L-7.0 B-19.5 '73 Tax Rate 6.45 Taxes \$1709.25. Poss:90-120 days. Washer, dryer & refrig nego. Call owner for all appts. Tuscan GS., Mplwd. Jr, Columbia HS, St Joseph paro. Bus 31, Mplwd RR Sta. Subject to Errors and Omissions.

LR:AKH 379-7273 30020004/90019004 (6-60-40 o.a.a.)

Owner:Richard L. & Antonette Marra, prem 763-9450

Conv.14 Plymouth Ave., Mplwd. 9-1-1-Lav. 4 brs. \$49,500



10193 14 Plymouth Ave., Mplwd.
Near Prospect St (Former 50954)

\$48,900 1
Mtge'd.

Lot 50x100 Lot #27, Plt 19

Col frame, comp rf, HW flrs, walls-full ins, wea wind
& drs, all comb ss, 220 Volt Serv.

1st-5-vest, lr w/fp, dr, den, brk rm, kit, lav.

2nd-3-3 bedrms, t. bath w.s.o.tub

3rd-1-1 bedrm, lav

Bsmt-rec rm, laund, galv & copper w.p.

ST:Gas

1-car garage frame det paved drive

L-7.0 B-19.5 '73 Tax Rate 6.45 Taxes \$1709.25. Poss:
90 days. Washer, dryer & refrig nego. Call owner for
all appts. Tuscan GS., Mplwd. Jr, Columbia HS, St
Joseph paro. Bus 31, Mplwd RR Sta. Subject to Errors
and Omissions.

LR:AKH 379-7273 10026004 (6-60-40 o.a.a.)

Owner:Richard L. & Antonette Marra, prem 763-9450

Conv.14 Plymouth Ave., Mplwd. 9-1-1-Lav. 4 brs.\$48,900

#7026--10/29/73 Withdrawn from market.

9/10/71

Address 14 Plymouth Avenue, Maplewood Price \$39,900

Lot: 50 x 100

Type: Frame Colonial, comp. roof

1st: 4- vest., l.r.w/fpl., den, d.r., modern kitchen,
brkrm., lavatory

2nd: 3- 3 bedrooms, 1 bath w/tub

3rd: 1- 1 bedroom, lavatory

Bsmt: Laundry

Heat: Steam:gas

Garage: 1- car detached

LB: A. Harris 379-7273

Owner: All negotiations thru L.B.

Phone _____

Assess: L- 7. B- 19.5

Taxes \$ 1,592.65

Poss: Immediate

Address 14 Plymouth Avenue, Maplewood Price \$39,900

Additional Information:

*Sold
JH*

The above listing furnished by the Listing Realtor (Check)

 At the request of the selling Realtor Without request

Date listing expires: _____

\$39,900

1/10/72 J.F. Sold.

50954 14 Plymouth Ave, Mplwd.
Former 47115, new photo
Near Prospect St.

31,450
\$32,500

1

Montclair Nat'l Bk.

All cash. No prp. pen.

Lot 50x100, Lot 27, Pl. 19

/100 amp. serv.

Col, frame, HW flrs, comp. rf, all new alum. scr. & s.s, 220 v., new
1st-3-vest, l.r, fp, d.r, brk.rm, kit, lav, sun parlor
2nd-3-3 bdrms, 1 t.bath w/sh.o/tub, new commode & vanity
3rd-1-1 bdrm, $\frac{1}{2}$ bath, storage attic, closed stairs
Bsmt-semi-rec.rm, laund, g.i. & cop.w.p.

ST: Gas, new heating plant & hot water tank

1-car det. garage w/light, paved drive (new)

LB: AKH 379-7273

9/18/67-Exp. 3/17/68

Owner Wm.A. & Edith V. Nelson, Jr, 68 Westview Rd, S.H.

L 4.0, B 15.8, 1967 taxes \$902.88

Poss. 10/15/67. Key w/LB. Outside just painted. New walk & new
shrubs. Mod. kit. Not incl: all w/w carpet; portable dishwasher.

All nego. thru LB. Call owner's daughter, Mrs. Isaacson, prem,
763-6072 for all appts. Try not to show bet. 1-3 pm. Perfect
move-in cond. 1st fl-recessed radiation. Tuscan GS, Mplwd. Jr,
Columbia HS, St. Joseph's Paro, Bus 31, Mplwd. RR

Conv. 14 Plymouth Ave, Mplwd. 7-1-1-lav. ST: Gas \$31,450

9/19/67 Deal. Com. Fr. ~~600~~ 28,500

#6105--9/20/67 Tenant away until 9/23. Key w/L.B. & Klein.

#6115--10/13/67 Written price reduction to \$31,450. APPROVED.
Immediate poss. Owner will assist in financing to qualified
buyer.

#6137--12/4/67 VACANT. Present all offers to L.B. Key w/L.B.
and Klein.

#6140--12/11/67 Terms agreed to. Contracts in mail. Negotiations
thru A.K. Harris.

#6142--12/15/67 Contracts signed. Further contingency exists.

#6147--12/29/67 Contingency removed. Selling price \$27,500.

47115 14 Plymouth Ave., Mplwd. \$27,000 1

Former 30431 - new photo All Cash

Bet. Summit Ave. & Prospect St.

Lot 50x100 Lot#27

Frame, blt. 38 yrs., comp. rf., part s.s., cap ins.

1st-3-vest., l.r., d.r., brk.nk., t.kit., lav., fp, o.p.

2nd-3-3 bedrms., t.bath w/shower over tub

3rd-1-1 bedrm., lav.; Attic, closed stairs

Basement-toilet, laund., out.entr.; g.iron & copper w.p.

Steam: Oil, 550 gal.tank

1-car det.frame garage; stone drive

L.B.: LA, 762-6770 6/16/65-Exp.12/16/65

Owner: Sylvia S. Silpe, widow, prem., 762-9194

1965 Assess. Land \$ 4,000 1965 Rate \$3.89

Bldg. \$15,800 " Taxes \$770.22

Poss.arr. OWNER RESERVES RIGHT TO APPROVE PURCHASER. Owner goes to business. Key w/L.B. Tuscan G.S., Mplwd.Jr., Columbia H.S., Lady of Sorrows Paro. Bus #31. Erie-Lack.RR Station.

Conv. 14 Plymouth Ave., Mplwd. 7-1 $\frac{1}{2}$ -1-lav. St:Oil \$27,000

#5758--6/24/65 Now APPROVED.

#5762--7/6/65 Terms agreed to. Contacts in mail. Negotiations thru Lansu.

#5763--7/7/65 Contracts signed. Further contingency exists.

#5764--7/9/65 Contingency removed. Selling price \$24,000.

.....
30431 14 Plymouth Ave., Mplwd. 21,000 \$22,500 ~~21,450~~
Bet: Prospect & Summit Ave., All Cash
lot 50 x 100

Frame, blt. 28 yrs., comp. roof
1st-3-vest., lr., d.r., brk.nk., t.kit., lav., firepl., open p.
2nd-3-3 bedrms., 1 t. bath w/ shower over tub
3rd-1-1 bedrm., lav., closed stairs
Bsmt: laund., outside ent. G. iron & copper w.p.
ST: Oil 550 gal tank \$180 annl cost.
1-car garage, det., frame.

L.B: J.L.F. & Son SO 2-8400 3/4/55-Exp 9/4/55

Owner: Elwood L. & Nina V. Maloney, prem. SO 2-6883

Bus: 1874 Springfield Ave., SO 2-8400

1954 Assess: Land \$1,500 1954 Rate \$6.18 7.11
Bldg \$4,400 \$ 419.49 Taxes \$364.52

Poss. to be arranged. House in good condition. Near schools,
churches and bus. Weatherstrip windows & doors. Cap insula-
tion. Part Storm sash. Tuscan G.S., Mplwd. Jr. H.S.,
Columbia H.S., Our lady of sorrows Parochial, Bus #31,
Mplwd. R. R.

14 Plymouth Ave., Mplwd.

7-1-1-2lav ST:Oil \$22,500 ~~21,400~~

#4189--3/23/55 Written price reduction to \$21,450.
Now APPROVED.

#4199-4/15/55 Written price reduction to \$21,000.

#4209--5/9/55 Sold by Fiacre. Selling price \$19,500.

18911 14 Plymouth Pl., Mplwd.

~~83,000~~
73,000
\$85,000. 1



18911 14 Plymouth Pl., Mplwd.

\$85,000. 1
73,000

Bet: Elmwood Ave. & Essex

Lot 65x160x65x160 Lot 147 Plt 23

Col, frame, brk, comp. rf, all ss/scrs, 220 VS

1st-4-vest, ch, lr w/fp, dr, kit, huge den w/out. ent., lav

2nd-4-4 brs, 2 baths, M.w/s.o.t., o.w/stall

Attic-pull down stairs

Bsmt-rec.rm, toi, laund, shower, wet bar, stge closets

HW: Gas Central a/c

2-car det. garage, paved drive

L-9.7 B-33.4 '76 Rate 7.31 Taxes \$3150.61 Poss: 60 days
from date of contract. Key w/L.R. Custom blt col. Fully
a/c'd. Burglar & fire alarm system. Excellent closet
space. House in good condition. Lovely level lot. Clinton
GS, S.O. Jr, Columbia HS, St. Joseph Paro., bus 56,
25, Mplwd. RR Sta. Subject to errors & omissions.

LR:FMH 467-3222 3007007/9007007 (6-60-40-o.a.a.)

Owner: Charlotte Finkel, Miami Beach, Florida by & c/o
Judge A.W. Wasserman, 80 Main St., W. Orange, 325-1210

Conv. 14 Plymouth Pl., Mplwd. 8-2-2-lav 4 brs. \$85,000. 21,000

#7535--4/11/77 Price reduced to \$83,000

#7548--5/11/77 Price reduced to \$75,000

#7562--6/13/77 Sold by F. Harris. Selling price
\$70,000

30431 14 PLYMOUTH AVE., MAPLEWOOD



Board of Realtors of the Oranges and Maplewood

Photo by George B. Biggs, Inc.

39,900